[1.6] **Mhd. ë** in *Feder*

- Feeder, Fääder
- Faader
- Fäader
- Fjäder
- mit kurzem Vokal

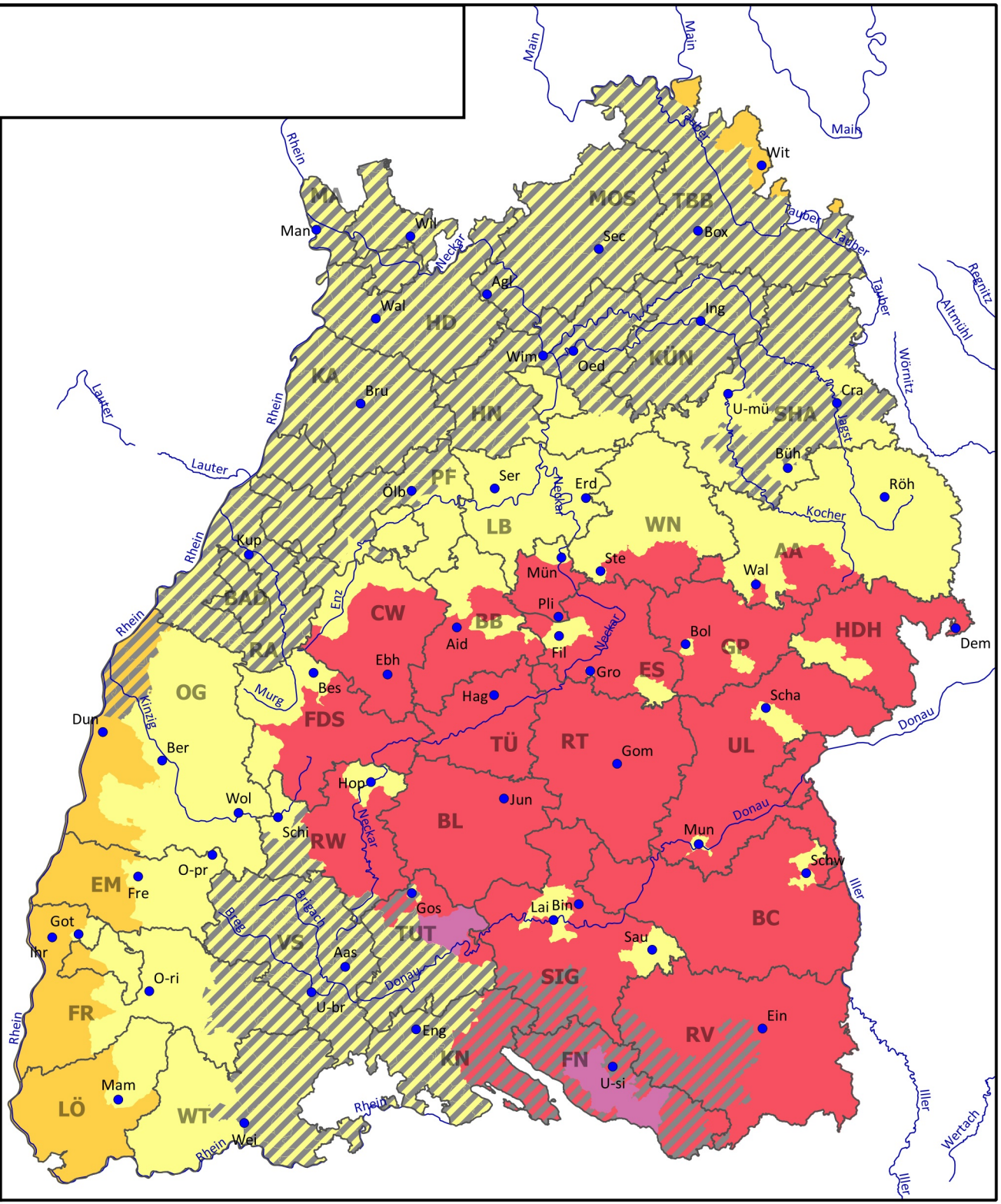

Ludwig-Uhland-Institut der Universität Tübingen 2017 - HK, RB, AG